

1

Score

00:00

5"

00:05

00:15

Tales from Haw Creek

00:30

00:45

Michael Matsakis

Starts piece + clack

Samples

Keyboard I

Keyboard II

Keyboard 3

Electric Bass

mp

mf

*Slide fingers on neck

p

2

00:45

01:00

Tales from Haw Creek

01:15

01:30

Samp.

A horizontal line representing a sampling track, starting with a double bar line at the beginning.

Keyb. I

Keyb. II

Two empty musical staves for Keyboard II, one with a treble clef and one with a bass clef.

Keyb. 3

E.B.

A single musical staff for E.B. with a bass clef, containing several horizontal black bars representing notes.

3

01:30

01:45

Tales from Haw Creek

02:00

02:15

Samp.

Keyb. I

Keyb. I

Keyb. I (Treble and Bass clefs) with heavy blacked-out notation. Includes a *p* dynamic marking and a *Ped.* marking at the end.

Keyb. II

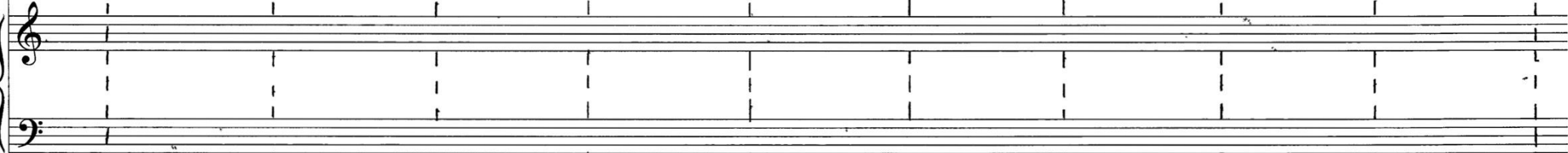

Keyb. 3

Keyb. 3

Keyb. 3 (Treble and Bass clefs) with heavy blacked-out notation. Includes a *Ped.* marking and a circular stamp that says "Some Spirit Repeat".

E.B.

E.B.

E.B. (Bass clef) with heavy blacked-out notation.

4

Tales from Haw Creek

02:15

02:30

02:45

03:00

Samp.

Keyb. I

Keyb. II

Keyb. 3

E.B.

03:00

03:15

03:30

03:45

Samp.

A sampler track starting with a double bar line at the beginning of the page.

Keyb. I

Ped.

* Ped.

*

Ped.

Keyb. II

Keyb. 3

mf

Ped.

E.B.

03:45

04:00

04:15

04:30

Samp.

Keyb. I

Keyb. II

Keyb. 3

E.B.

7

Tales from Haw Creek

04:30

04:45

05:00

05:15

Samp.

Keyb. I

Keyb. II

Keyb. 3

E.B.

05:15

05:30

05:45

06:00

Samp.

Keyb. I

Keyb. II

Keyb. 3

E.B.

06:00

06:15

06:30

06:45

Samp.

Keyb. I

Keyb. II

Keyb. 3

E.B.

Keyb. I: Treble and Bass clefs, mostly empty.

Keyb. II: Treble and Bass clefs, mostly blacked out.

Keyb. 3: Treble and Bass clefs. Treble clef has notes with accidentals and a dynamic marking 'f'. Bass clef has notes with accidentals and a dynamic marking 'f'. Handwritten notes include '* Ped' and 'Gain Tilt'.

E.B.: Bass clef. Handwritten notes include '* Ped' and 'Gain Tilt'. A large scribbled area is present below the staff.

10

Tales from Haw Creek

06:45

07:00

07:15

07:30

Samp.

Keyb. I

Keyb. II

Keyb. 3

E.B.

07:30

07:45

08:00

08:15

Samp.

Keyb. I

Keyb. II

Keyb. 3

E.B.

12

Tales from Haw Creek

08:15

08:30

08:45

09:00

Samp.

A single staff labeled 'Samp.' with a double bar line at the start, indicating a sampling point.

Keyb. I

Keyb. II

Keyb. 3

E.B.

A single staff for 'E.B.' (Electric Bass) with a bass clef. It features a long blacked-out segment at the beginning and a dynamic marking 'p' (piano) around 08:25.